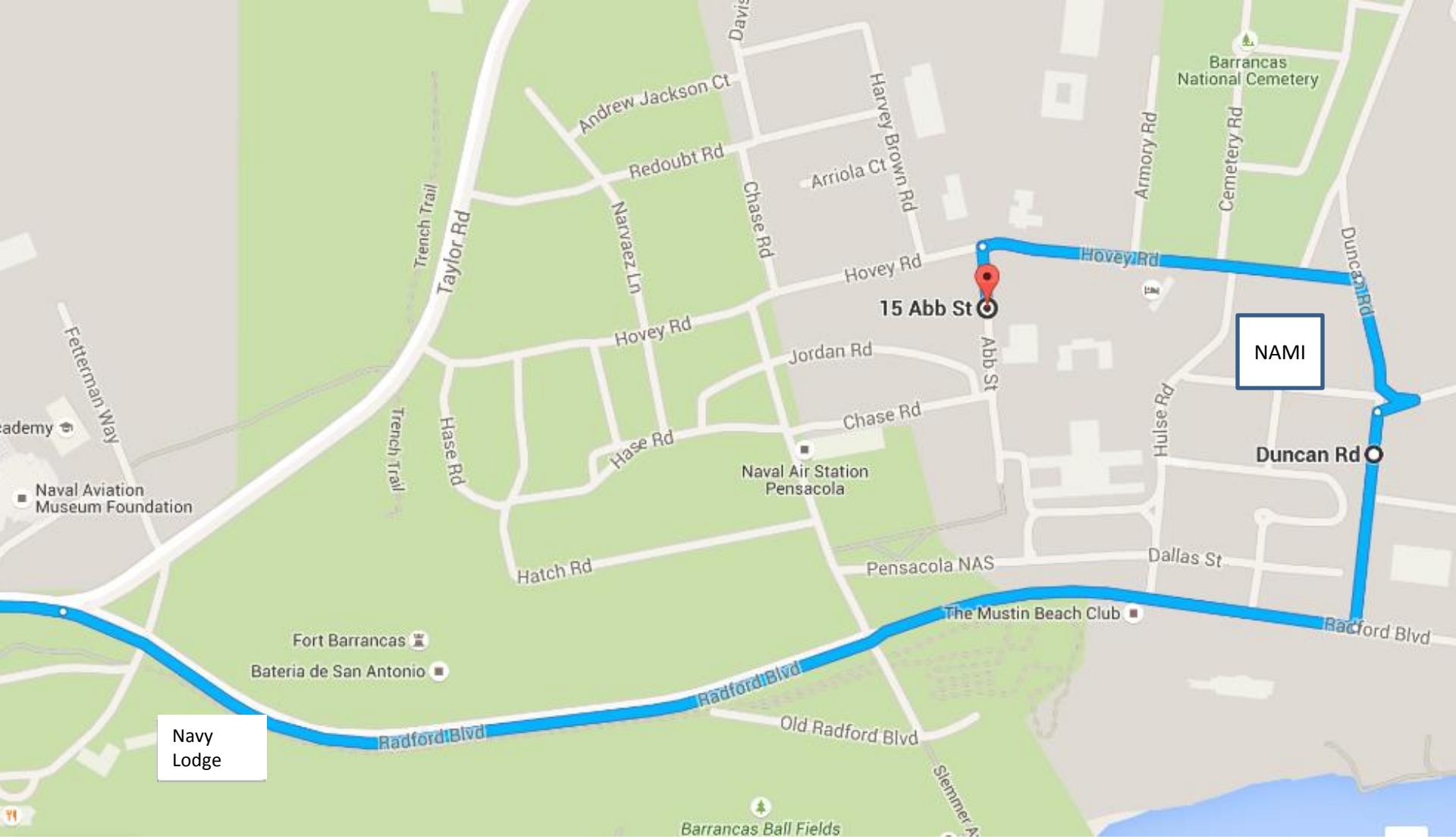

To ASTC from Back Gate

To ASTC from
Front Gate

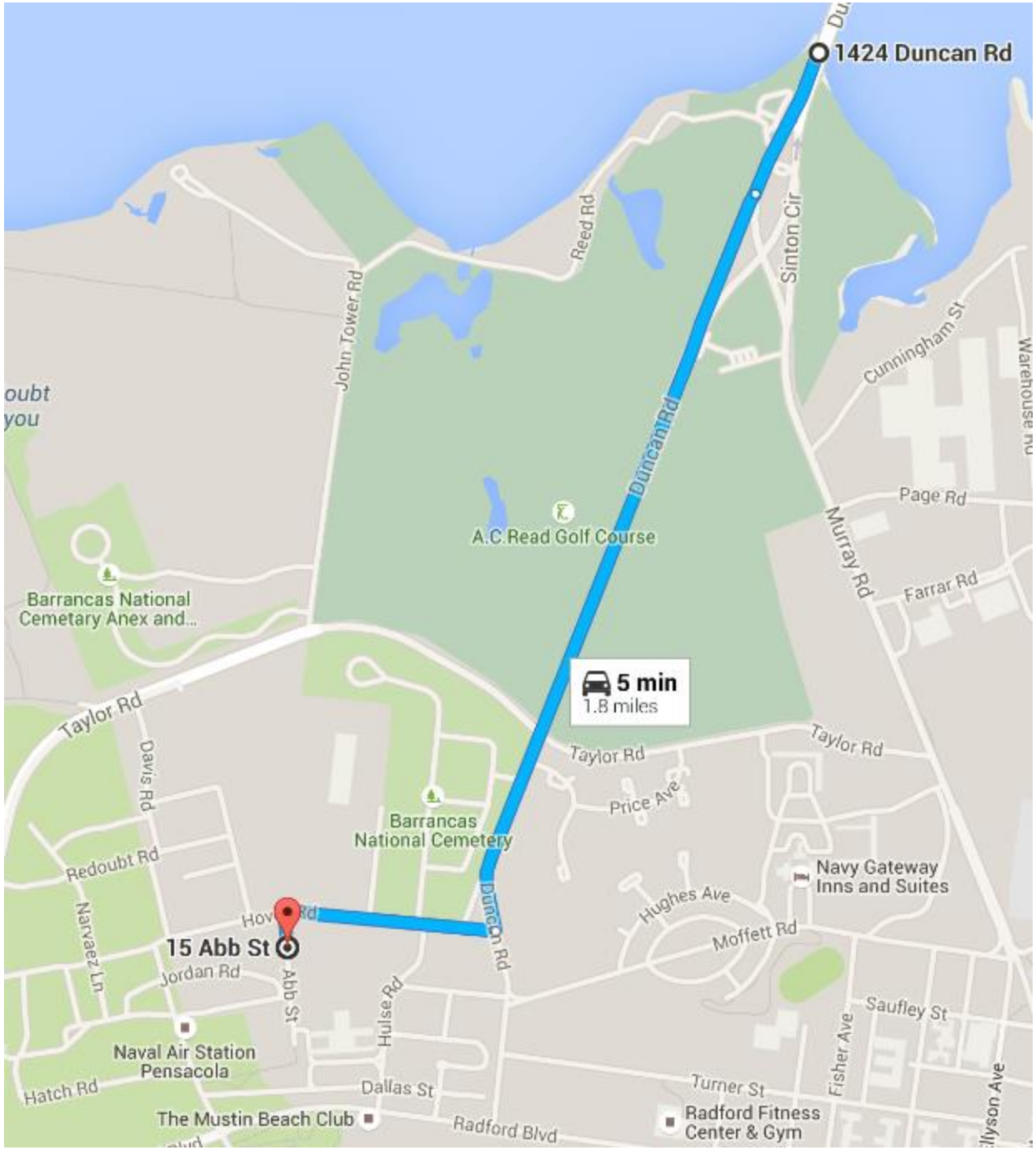

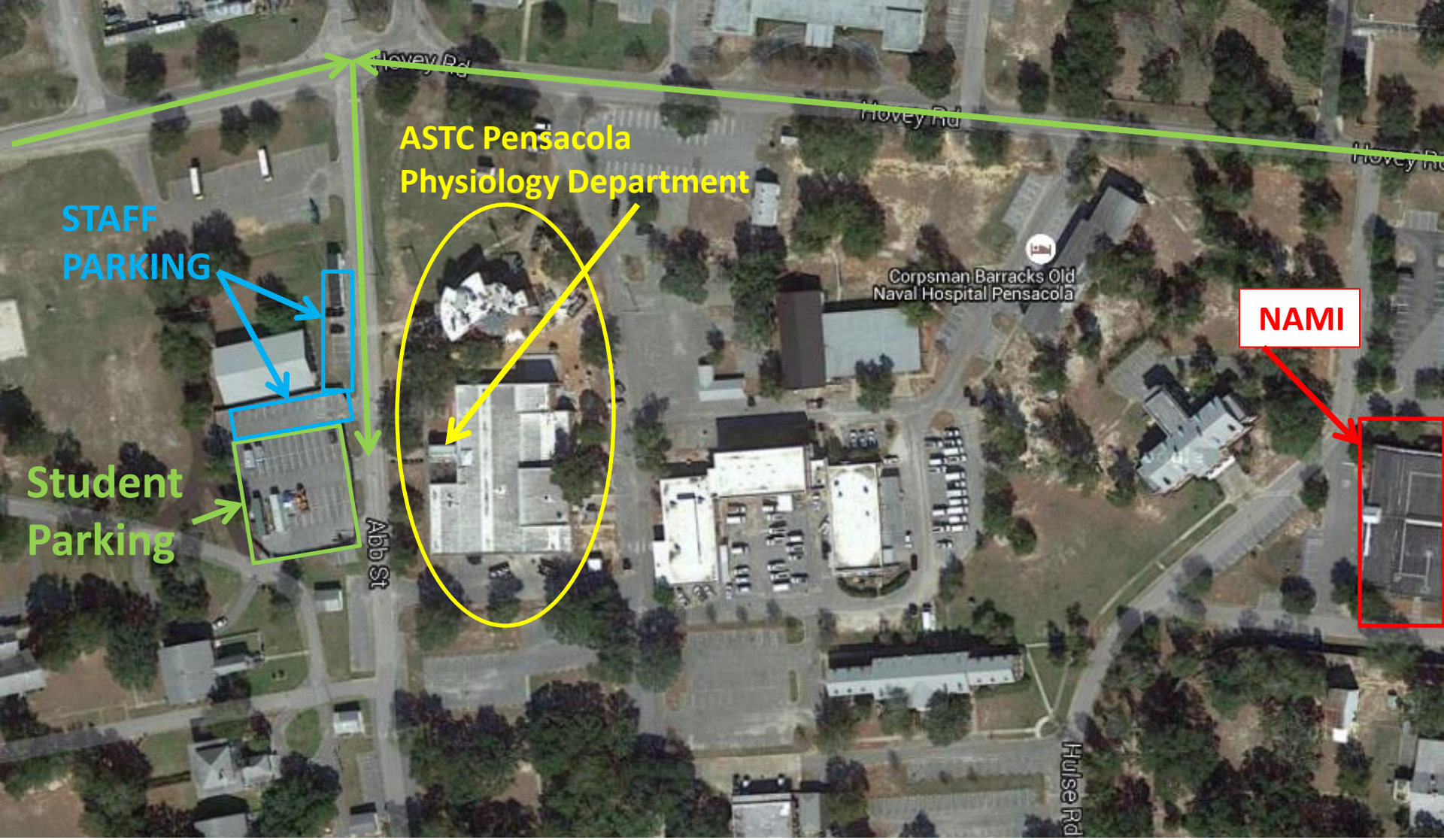
ASTC Pensacola
Physiology Department
STAFF
PARKING
Student
Parking
NAMI
Hovey Rd
Hovey Rd
Corpsman Barracks Old
Naval Hospital Pensacola
Abb St
Hulse Rd

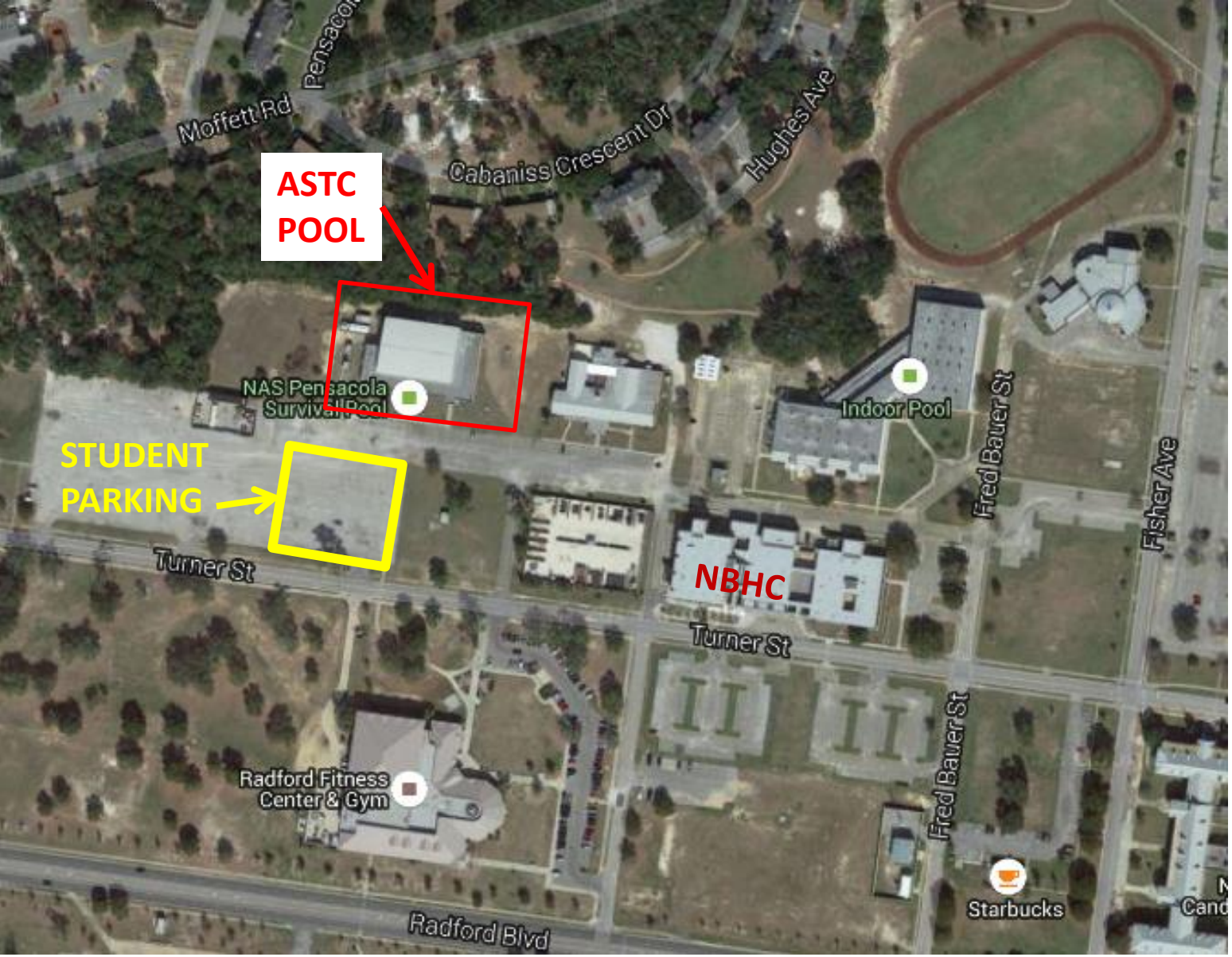

ASTC
Aviation
Water
Survival
Training
Facility
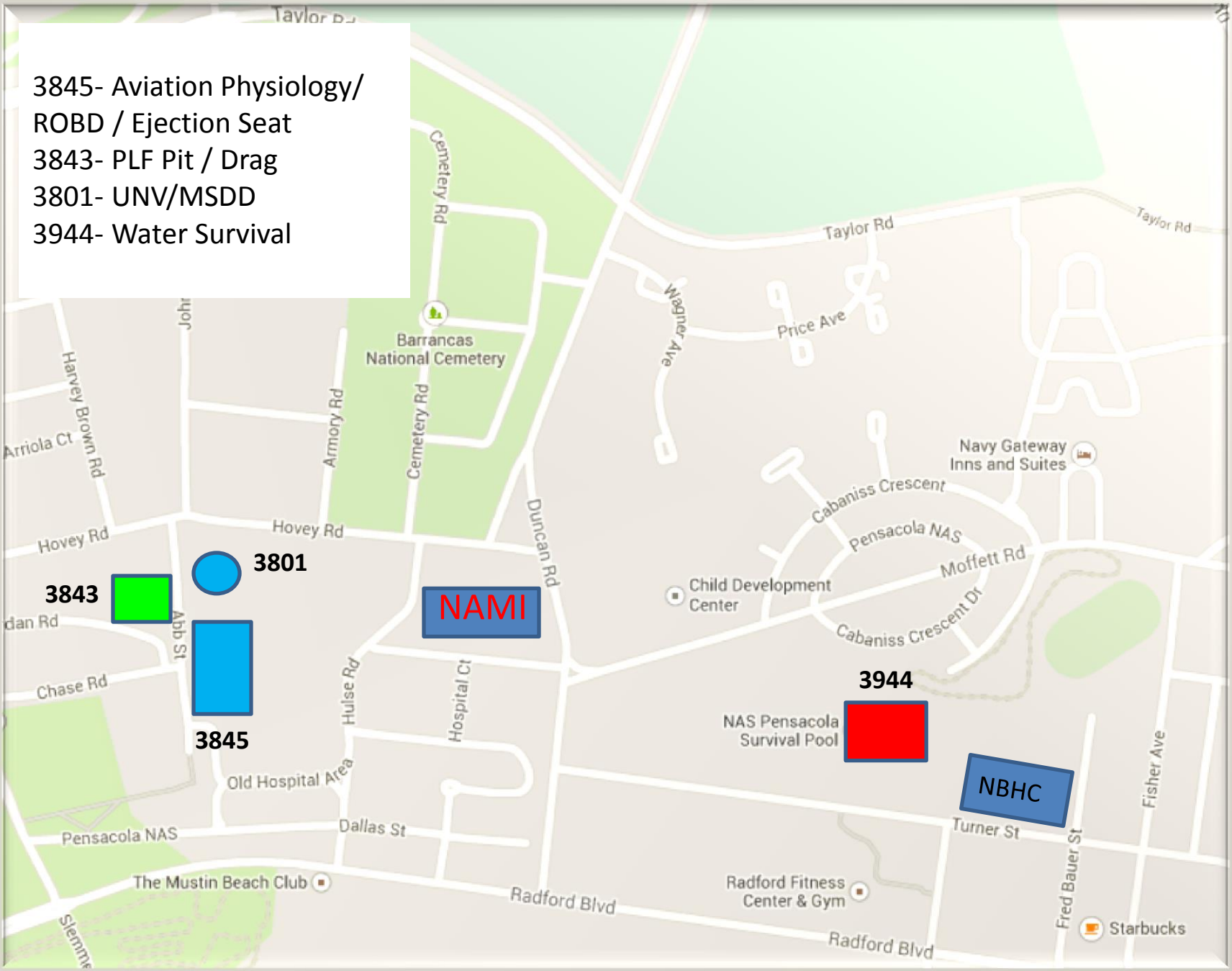
3845- Aviation Physiology/ ROBD / Ejection Seat
3843- PLF Pit / Drag
3801- UNV/MSDD
3944- Water Survival