## 105 Longfellow Rd, Newport News, VA 23603

| | | |
|---|---|---|
| 1. Start out going north on Longfellow Rd toward Lebanon Church Rd. Map | 0.3 Mi<br>*0.3 Mi Total* |
| 2. Take the 2nd right onto Halstead Rd. Map<br>*Halstead Rd is 0.1 miles past Shupper Dr*<br>*If you reach Juvnal Rd you've gone about 0.1 miles too far* | 1.7 Mi<br>*2.0 Mi Total* |
| 3. Turn right onto Old Williamsburg Rd. Map | 0.6 Mi<br>*2.6 Mi Total* |
| 4. Turn left onto Bollman Rd. Map<br>*If you reach Main Rd you've gone about 0.2 miles too far* | 0.3 Mi<br>*2.8 Mi Total* |
| 5. Turn right onto Spring Rd. Map<br>*If you reach Qualmish Ave you've gone about 0.1 miles too far* | 0.3 Mi<br>*3.1 Mi Total* |
| 6. Spring Rd becomes unnamed road. Map | 0.1 Mi<br>*3.2 Mi Total* |
| 7. LATITUDE: 37.235011 LONGITUDE: -76.545975. Map<br>*Your destination is just past Fullinwider Ln* | |
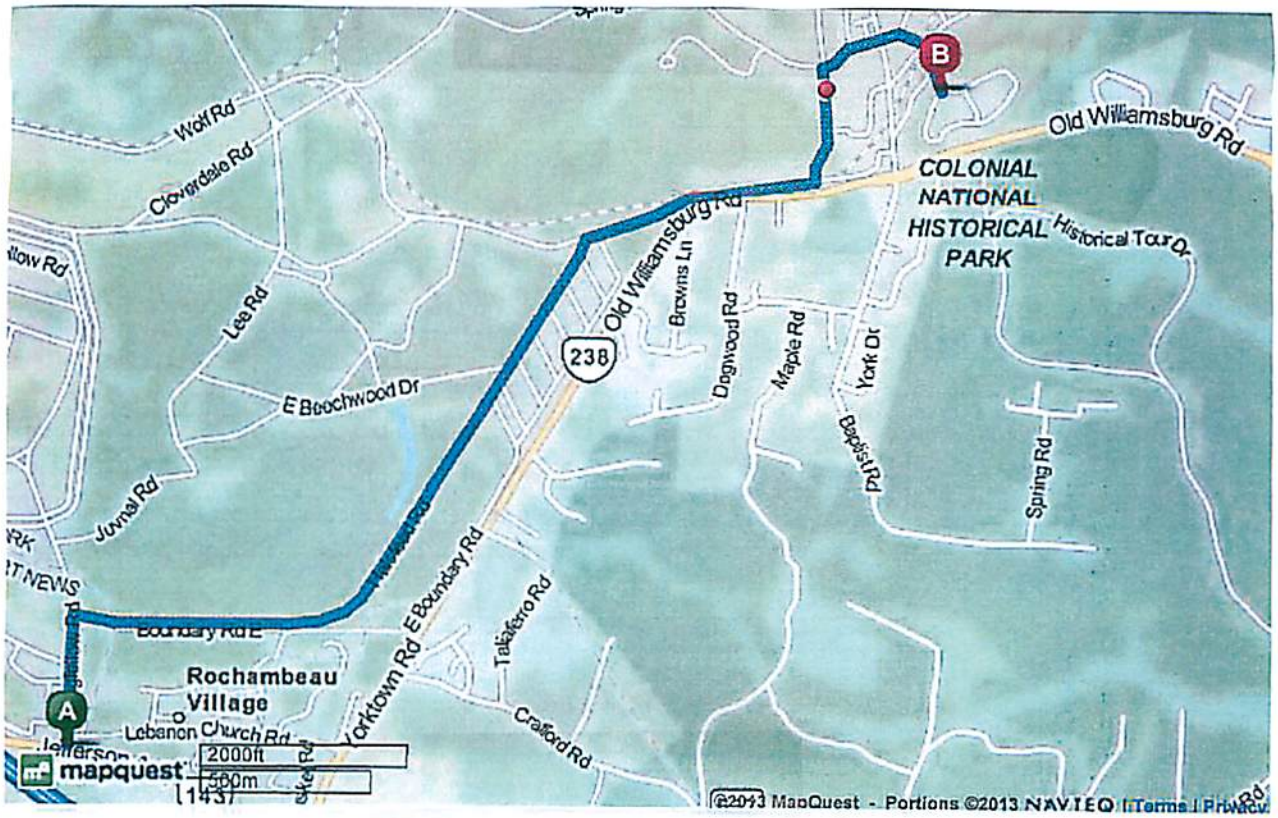
## Latitude: 37.235011 Longitude: -76.545975, Yorktown, VA 23691