

**Ordering samples to be sent to the Naval Medical Research Command (NMRC) Naval Infectious Diseases Diagnostic Laboratory (NIDDL) through MHS Genesis**

**Background and Mission:** A CAP-accredited/CLIP-certified clinical reference laboratory, member of CDC LRN provides infectious disease diagnostic services, reach back support, and surveillance activities for DoD frontline providers and public health professionals in support of medical readiness for active-duty military members and MHS beneficiaries.

Ship To:

Naval Infectious Diseases Diagnostic Laboratory (NIDDL)  
503 Robert Grant Avenue, Room 3N60  
Silver Spring MD, 20910

DMIS ID: 5515

Phone: 301-319-7150

Email: [usn.detrick.nmrc.list.didd-dsd-niddl@health.mil](mailto:usn.detrick.nmrc.list.didd-dsd-niddl@health.mil)

Website: <https://www.med.navy.mil/Naval-Medical-Research-Command/Fleet-Support/Naval-Infectious-Diseases-Diagnostic-Laboratory/>

**NIDDL MHS Genesis Orderable Test Options (Primary Test Names)**

- SARS-CoV-2 PCR (Ancillary test names: 2019 Novel Coronavirus, or COVID-19)
- Flu A/B PCR (Ancillary test name: Influenza A/B PCR)
- RSV PCR
- Dengue/Chikungunya RT-PCR
- Zika RT-PCR
- Flu A/H7N9 RT-PCR
- MERS RT-PCR (Ancillary test names: Middle East Respiratory Syndrome RT-PCR)
- Rickettsia PCR
- Non-Variola PCR (Ancillary test names: Non-Variola Orthopoxvirus)
- Dengue Virus IgM
- Lyme Disease AB, Total
- SARS-CoV-2 IgG
- Zika Virus IgM
- NGDS Warrior Panel (Ebola virus, Marburg virus, *Bacillus anthracis*, *Yersinia pestis*, *Francisella tularensis*, and *Coxiella burnetii*)
- **COMING SOON TO GENESIS** – Respiratory Panel 2.1 (Adenovirus, Coronavirus 229E, Coronavirus HKU1, Coronavirus NL63, Coronavirus OC43, Severe acute respiratory syndrome coronavirus 2 (SARS-CoV-2), Human metapneumovirus, Human rhinovirus/enterovirus, Influenza A virus, Influenza A

virus A/H1, Influenza A virus A/H3, Influenza A virus A/H1-2009, Influenza B virus, Parainfluenza virus 1, Parainfluenza virus 2, Parainfluenza virus 3, Parainfluenza virus 4, Respiratory syncytial virus (RSV), *Bordetella parapertussis*, *Bordetella pertussis*, *Chlamydia pneumoniae*, and *Mycoplasma pneumoniae*.)

**Please Note: For labs not on MHS Genesis, or tests coming soon to Genesis, we accept paper test request forms. Forms can be found at the website stated above. Once filled out, please enclose printed copy with sample during shipment.**

1. Enter Power Chart. On the left tool bar, click on the 'Orders + Add' button

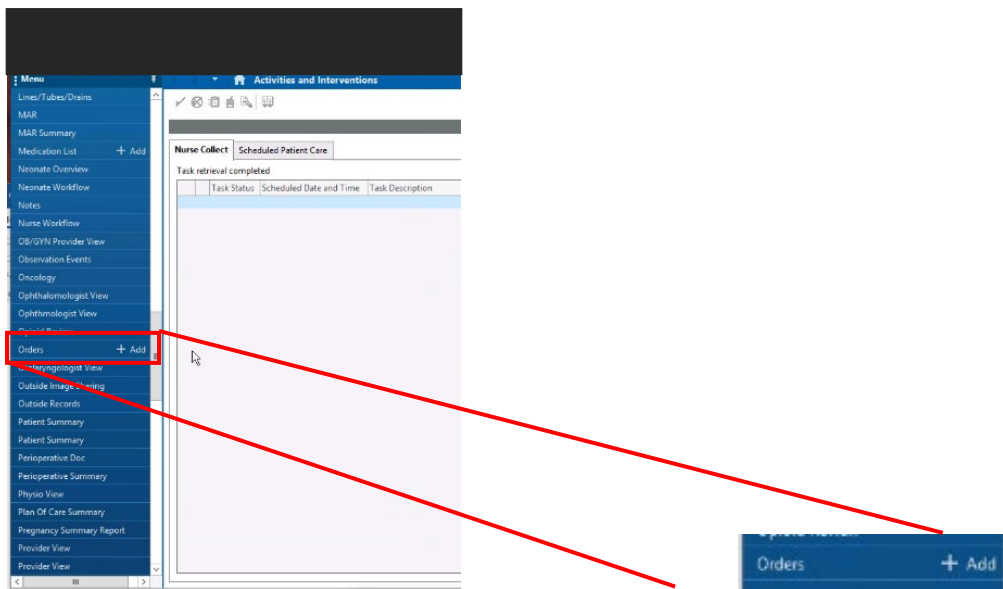

2. Enter the test name in the Search field and select desired test

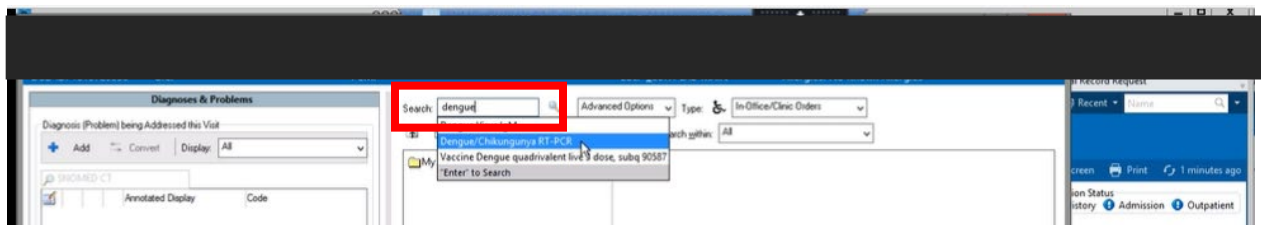

### 3. Enter physician's name and fill out necessary information accordingly

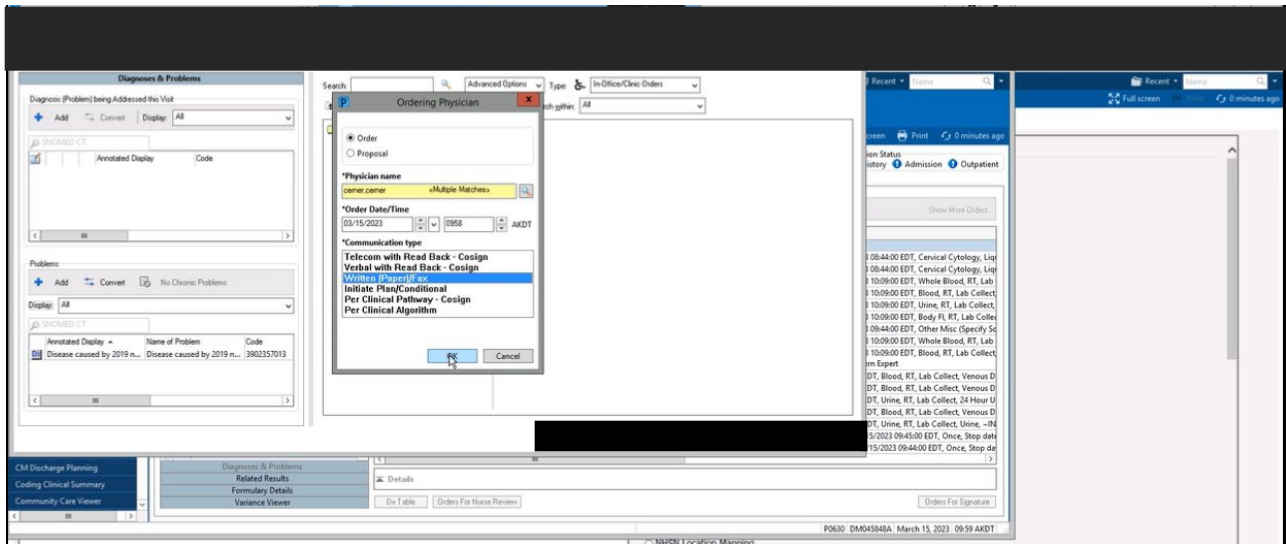

### 4. Fill out the order details, ensuring that all fields in yellow are complete. Please also provide appropriate symptom information, if applicable.

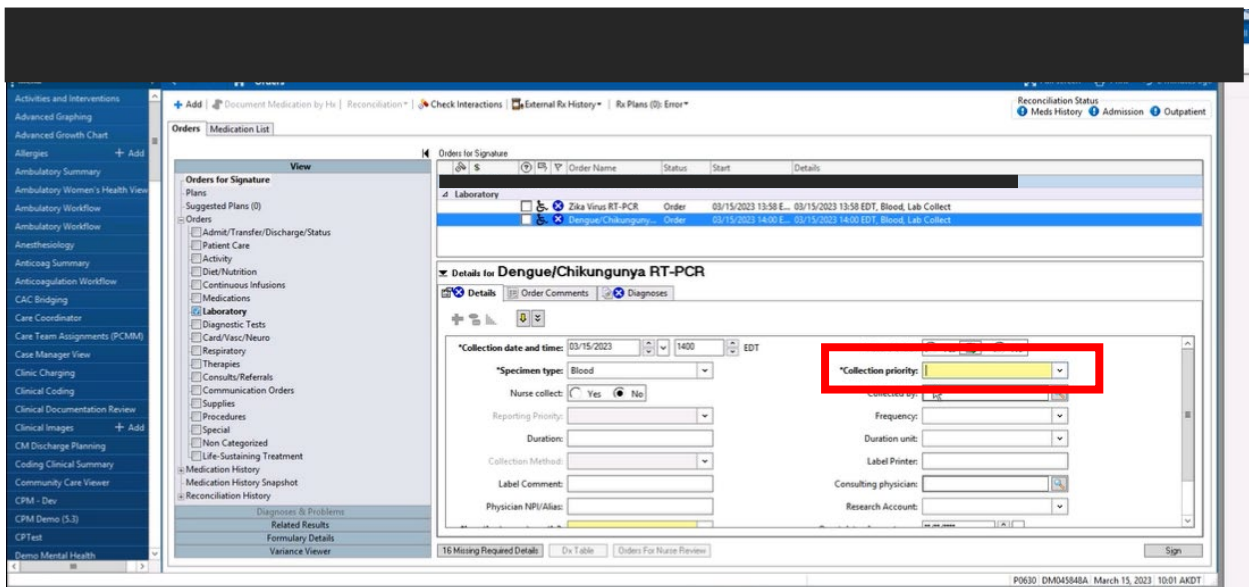

## 5. Enter appropriate diagnosis

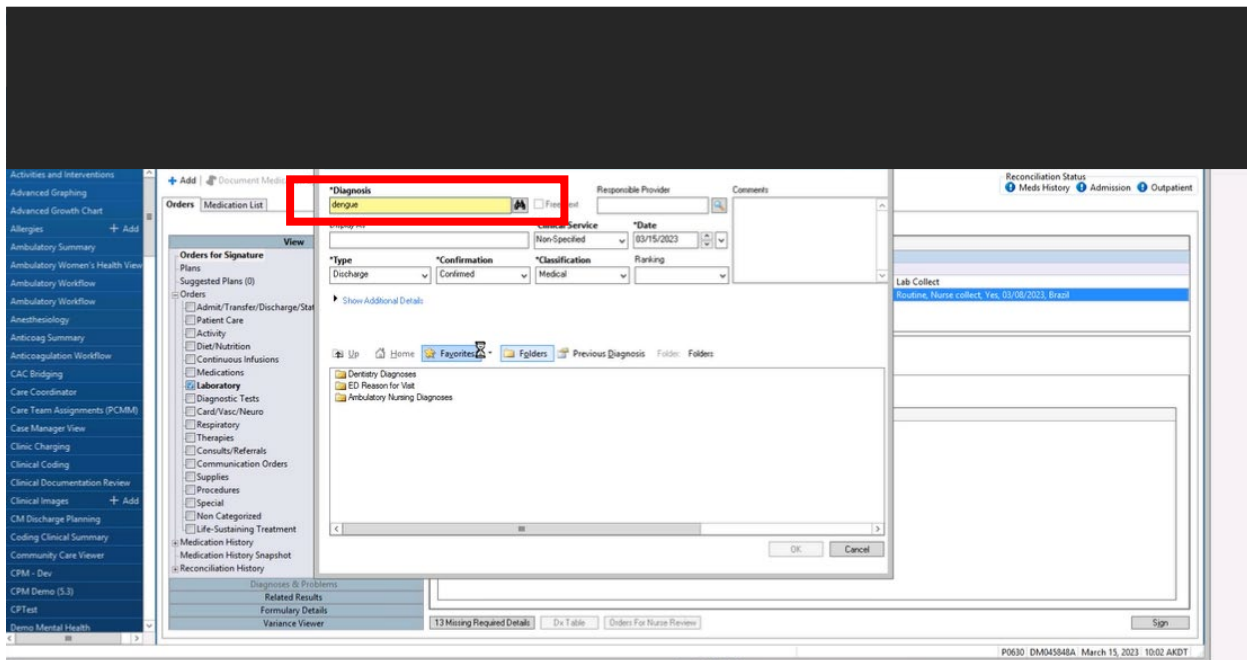

## 6. Sign Order to Submit

