COVID 19
CORONAVIRUS DISEASE

CDC Protects and Prepares Communities

CDC is aggressively responding to the global outbreak of COVID-19 and preparing for the potential of community spread in the U.S.

Travel

- Conducts outreach to travelers
- Issues travel notices

Laboratory and diagnostics

- Develops diagnostic tests
- Confirms all positive test results submitted by states

Schools

- Provides guidance for schools including school closures and online education options

Businesses

- Provides business guidance including recommendations for sick leave policies and continuity of operations

Community members

- Shares information on symptoms and prevention
- Provides information on home care
- Encourages social distancing

Health departments

- Assesses state and local readiness to implement community mitigation measures
- Links public health agencies and healthcare systems

Healthcare professionals

- Develops guidance for healthcare professionals
- Conducts clinical outreach and education

Healthcare systems

- Develops preparedness checklists for health systems
- Provides guidance for PPE supply planning, healthcare system screening, and infection control
- Leverages existing telehealth tools to redirect persons to the right level of care

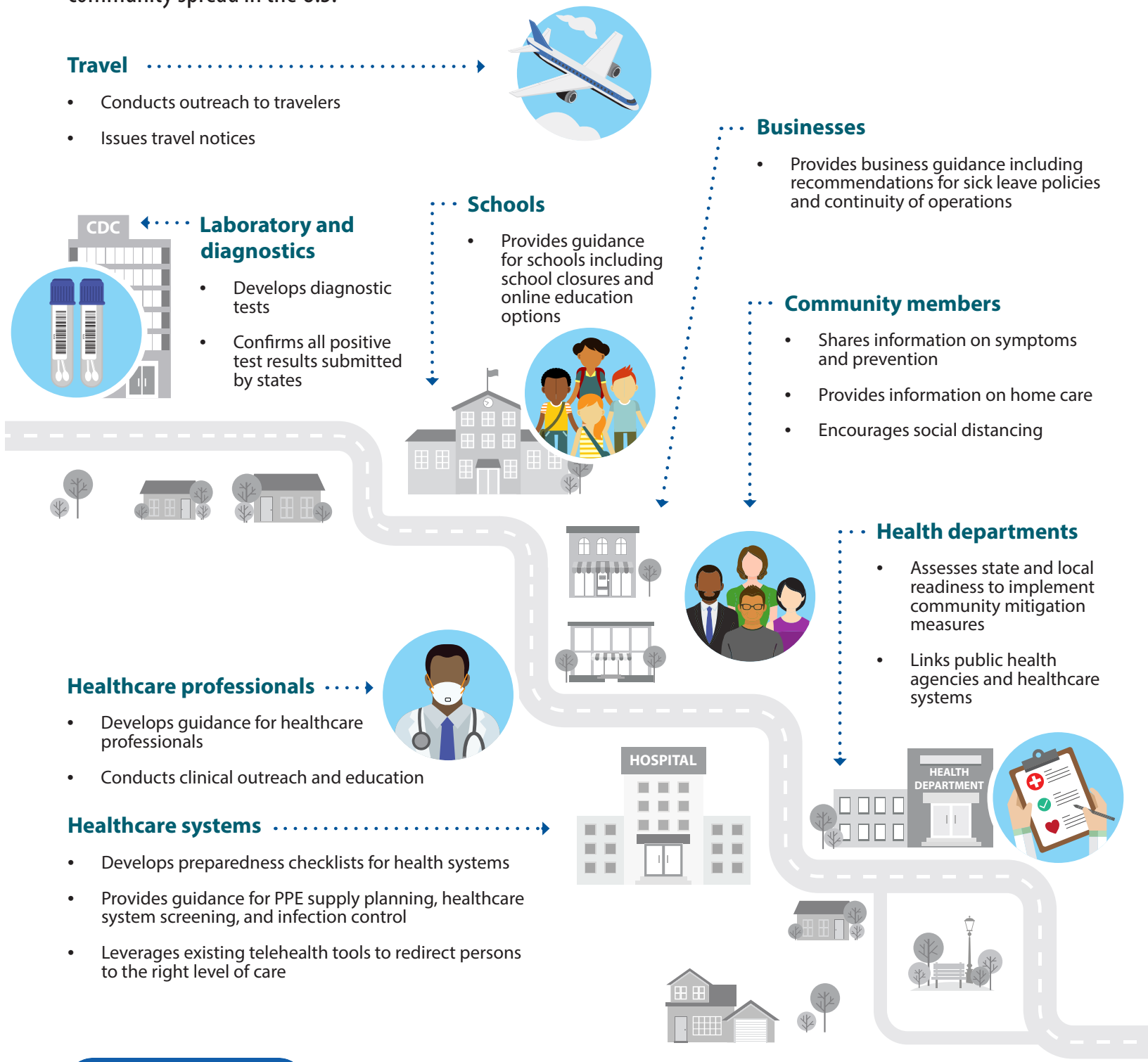

CS 315454-A 02/25/2020

For more information: **www.cdc.gov/COVID19**